

Schematic

Cast Iron Double Ended Skirt Bathtub
by Randolph Morris

Cast Iron

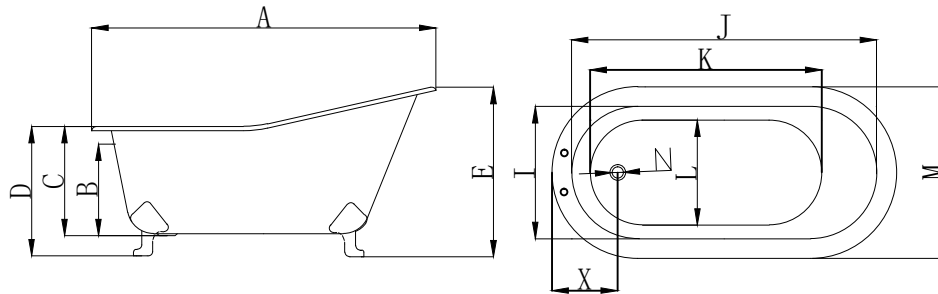

DIMENSIONS (INCHES)

A B C D E F G H I J K L M N X

| | | | | | | | | | | | | | | | |
|------------------|------------------|----|----|----|------------------|--|----|--|----|------------------|------------------|------------------|----|---|----|
| 67 | 67 | 15 | 18 | 22 | 28 $\frac{1}{3}$ | | 11 | | 24 | 61 | 47 $\frac{1}{5}$ | 17 $\frac{4}{5}$ | 30 | 2 | 11 |
| 61 $\frac{1}{5}$ | 61 $\frac{1}{5}$ | 15 | 18 | 22 | 28 $\frac{1}{3}$ | | 11 | | 24 | 55 $\frac{1}{2}$ | 41 $\frac{1}{3}$ | 17 $\frac{1}{5}$ | 30 | 2 | 11 |
| 58 $\frac{2}{5}$ | 58 $\frac{2}{5}$ | 15 | 18 | 22 | 28 $\frac{1}{3}$ | | 11 | | 24 | 52 $\frac{1}{3}$ | 39 $\frac{1}{3}$ | 17 $\frac{1}{5}$ | 30 | 2 | 11 |

| | 67 | 61 $\frac{1}{5}$ | 58 $\frac{2}{5}$ |
|------------------|-----|------------------|------------------|
| EMPTY (LB) | 297 | 275 | 253 |
| FILLED (LB) | 781 | 715 | 627 |
| CAPACITY (GAL) | 58 | 53 | 45 |
| WATER DEPTH (IN) | 15 | 15 | 15 |

All products and specifications are subject to change without notice. Randolph Morris is not responsible for typographical and/or dimensional errors. Typographical errors are subject to correction.

Note: Rough-in dimensions may vary +/- 1/2" and are subject to change. No responsibility is assumed by Randolph Morris.