TUB FAUCET INSTALLATION GUIDE

BEFORE YOU BEGIN

1) Shut off water supply.
2) Carefully inspect waste and supply tubing for signs of damage.
3) Replace waste or supply tubing if necessary

INSTRUCTIONS

1) Apply tape or putty to both ends of hot and cold supply nipples. Thread the nipples into risers.
2) Attach the rubber washer into riser nut, connect it with faucet body.
3) Apply tape to the gooseneck spout thread and screw into faucet body.
4) Attach the rubber washer into cradle nut, connect it with faucet body elbow.
5) Set the faucet onto tub and nipples go through the tub wall holes.
6) Slid the metal washer and install the lock nut then tighten with wrench.
7) Set the handles on faucet body with screws.
8) Assemble the hand shower and hose with rubber washer, then to connect with cradle.
9) Connect the water supply lines to riser nipples.
10) Turn on main water supply and check all connections for leaking.

COMPLETE INSTALLATION

Note: All nuts connections, hand tighten first then quarter turn tighten by wrench. Don’t over tighten the nut.
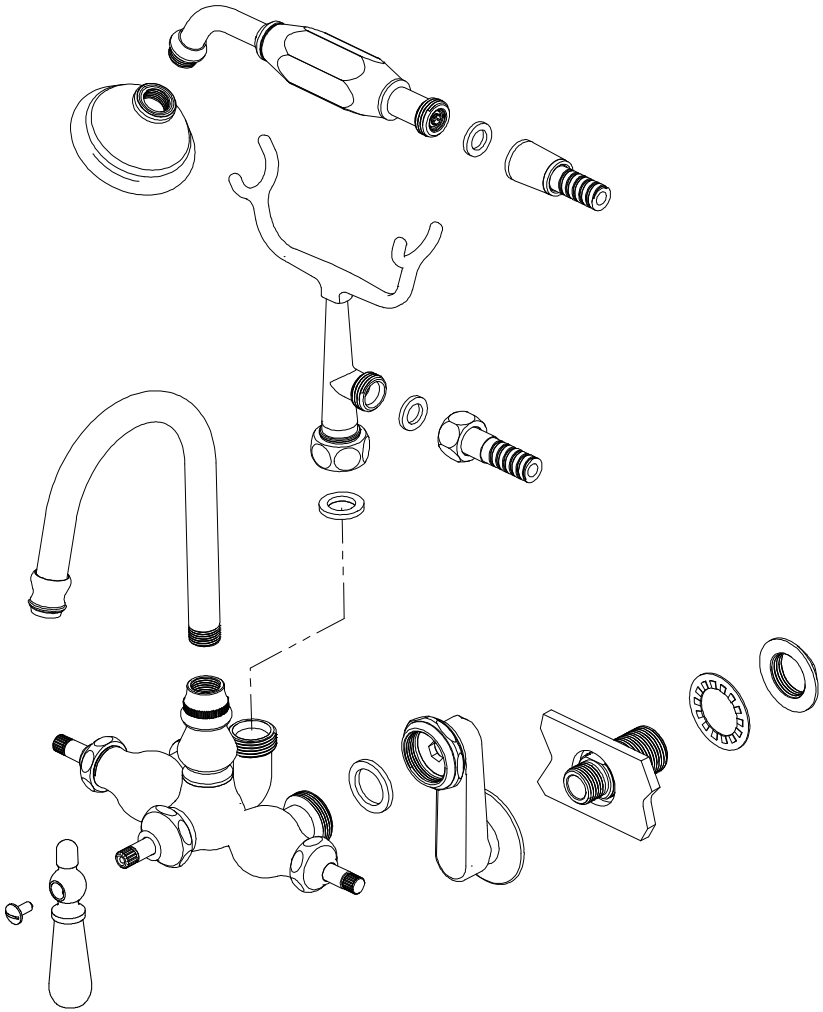
TOOLS AND MATERIALS