CHEVIOT PRODUCTS INC.

# 2120 REGAL Bath with Pedestal Base with flat area on rim

*Cheviot Products' cast iron bathtubs are handmade in Europe with the finest materials. Fired with a thick coating of AA grade titanium-based enamel for unparalleled hardness and non-porosity, the extremely durable surface is easy to clean and resistant to stains, bacteria, and other microbes. Cast iron also keeps your bath warm for the longest possible time.*

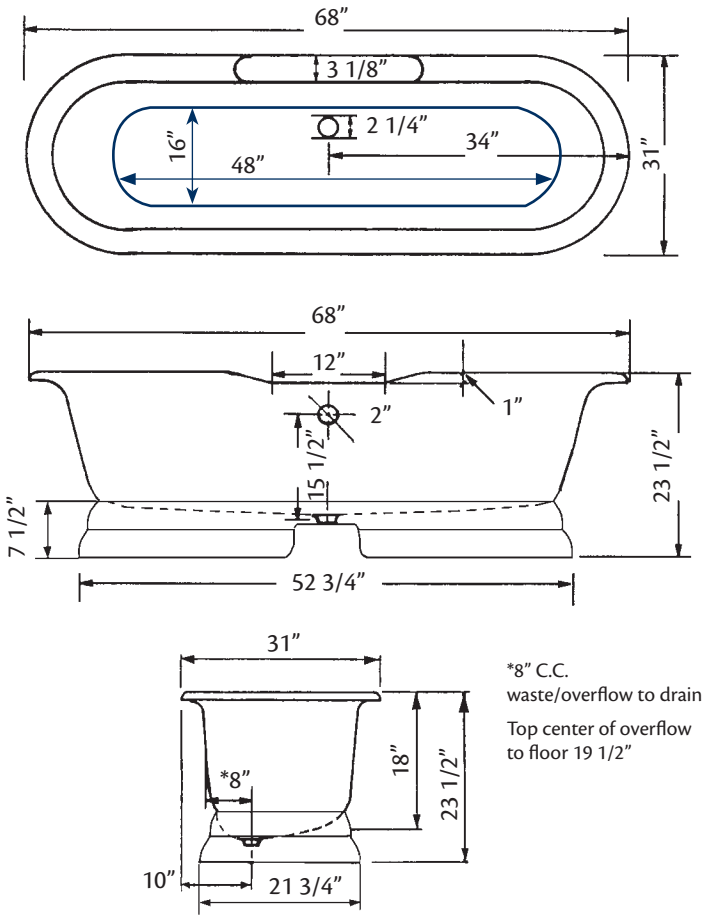


Warnock Hersey
MA Code Approved

**68" x 31" Wide x 24" Tall**
370 lbs, 50 gallons, 190 litres
**Colours:** White or Biscuit Interior with Matching or Custom Colour Exterior

**Related Products:**

**5127 Tub Filler With Hand Shower**

**5106 Tub Filler With Hand Shower**

**3411 Water Supply Lines**

**2222 Waste & Overflow**

**Note:** Rough-in dimensions may vary +/- 1/2" and are subject to change. No responsibility is assumed by Cheviot Products Inc.
One Year Limited Warranty against manufacturer's defects.

**Cheviot Products Inc.** | Tel: 604-464-8966 | Fax: 604-464-8993 | Toll Free: 1-800-444-5969 | Toll Free Fax: 1-800-211-2555
Email: help@cheviotproducts.com | www.cheviotproducts.com | 200 - 1594 Kebet Way, Port Coquitlam, B.C. Canada V3C 5M5